

Underground Parking & Storage

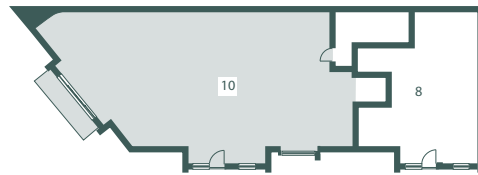

Apartment Location

Living Room/Kitchen	9.53 x 9.98m	31'3" x 32'9"
Bedroom 1	5.50 x 3.26m	18' x 10'8"
Bedroom 1 En-suite	3.62 x 1.99m	11'11" x 6'6"
Dress	3.06 x 1.75m	10' x 5'9"
Bedroom 2	5.17 x 3.04m	16'11" x 10'
Bedroom 2 En-suite	2.62 x 1.74m	8'7" x 5'9"
Bedroom 3/Study	4.95 x 2.78m	16'3" x 9'1"
WC	2.33 x 1.88m	7'8" x 6'2"
Utility	2.33 x 1.80m	7'8" x 5'11"
Balcony	5.45 x 1.65m	17'11" x 5'5"

INTERNAL SQUARE FOOTAGE - 2053sqft

PLEASE NOTE: All room sizes and square footage are approximate

PLEASE NOTE: All rooms sizes and square footage are approximated. Dimensions taken from scaled plans. The artist's impression, photographs, floor plans, configurations and layouts are included for guidance only. The Developer therefore gives notice to prospective purchasers that none of the material issued or visual depictions of any kind made on behalf of the Developer can therefore be relied upon as accurately describing in relation to any particular proposed house or development of the company, as of the Specified Matters from time to time prescribed under the Properties Misdescriptions Act 1991, which is effective from 4 April 1993. All such matters must be treated as intended only as a single illustration and guidance. They are subject to change from time to time without notice and their accuracy is not guaranteed, nor do they constitute a contract part of a contract or warranty.